SUPERSONIC GIRL!
Sandra D.

POLICE

MMMM...

THIS IS SO GOOD!

I KNOW, RIGHT? THE GRANNY'S NEVER FAILS.

NOM
NOM

SIGH...
WE'VE BEEN ON PATROL FOR MANY HOURS...

I JUST WANT TO GO TO BED...
MY BUTT IS STARTING TO HURT FROM SITTING FOR SO LONG...

WHOAAAAH..!
THAT'S BEAUTIFUL...
IT'S THE TRAIL OF OUR SUSPECT..!

AAAH! TRUE!!!
GO, GO! QUICK, START THE CAR!

POLICE
UHM, YOU DRIVE.

THERE YOU ARE..!

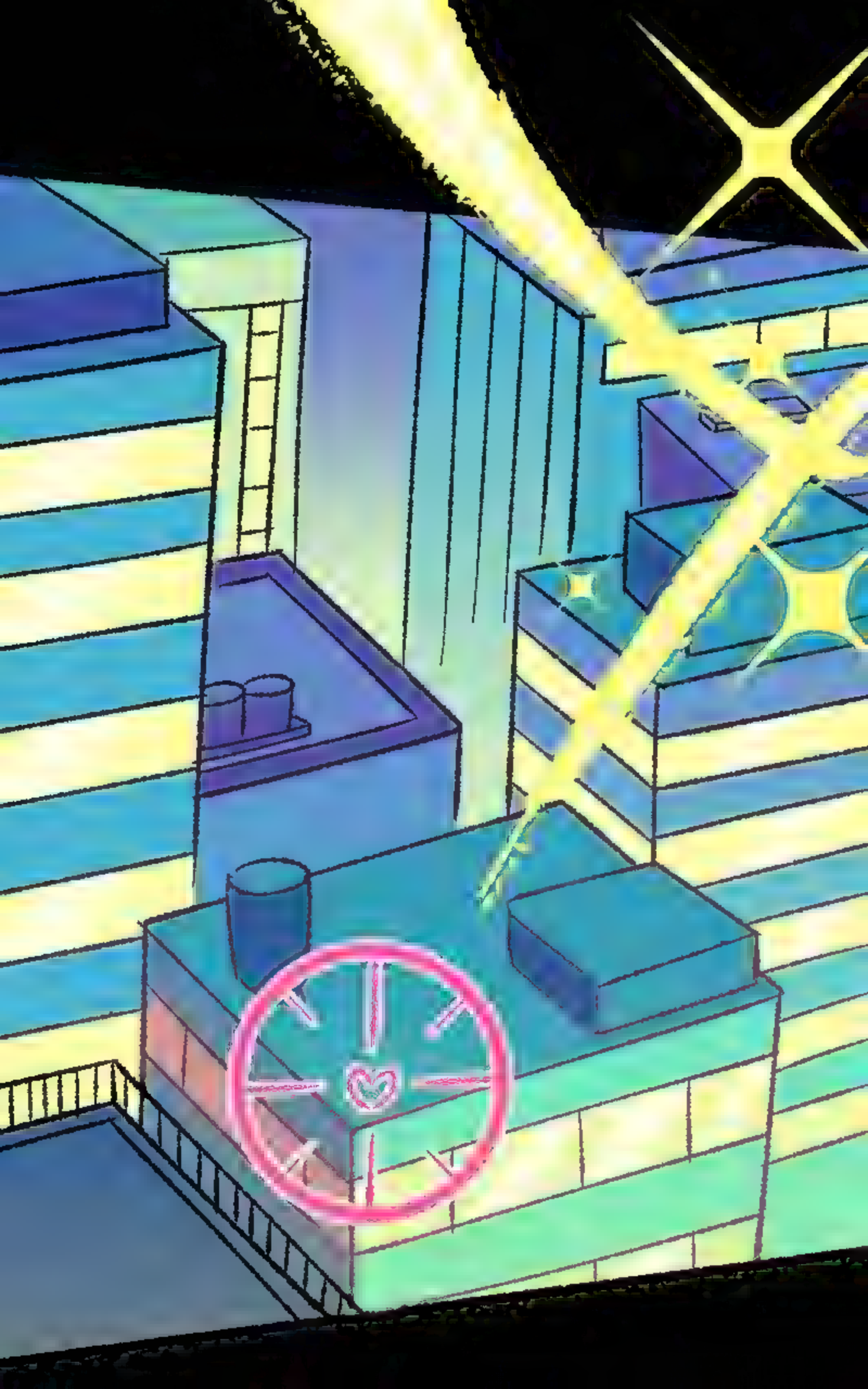

GOTCHA!

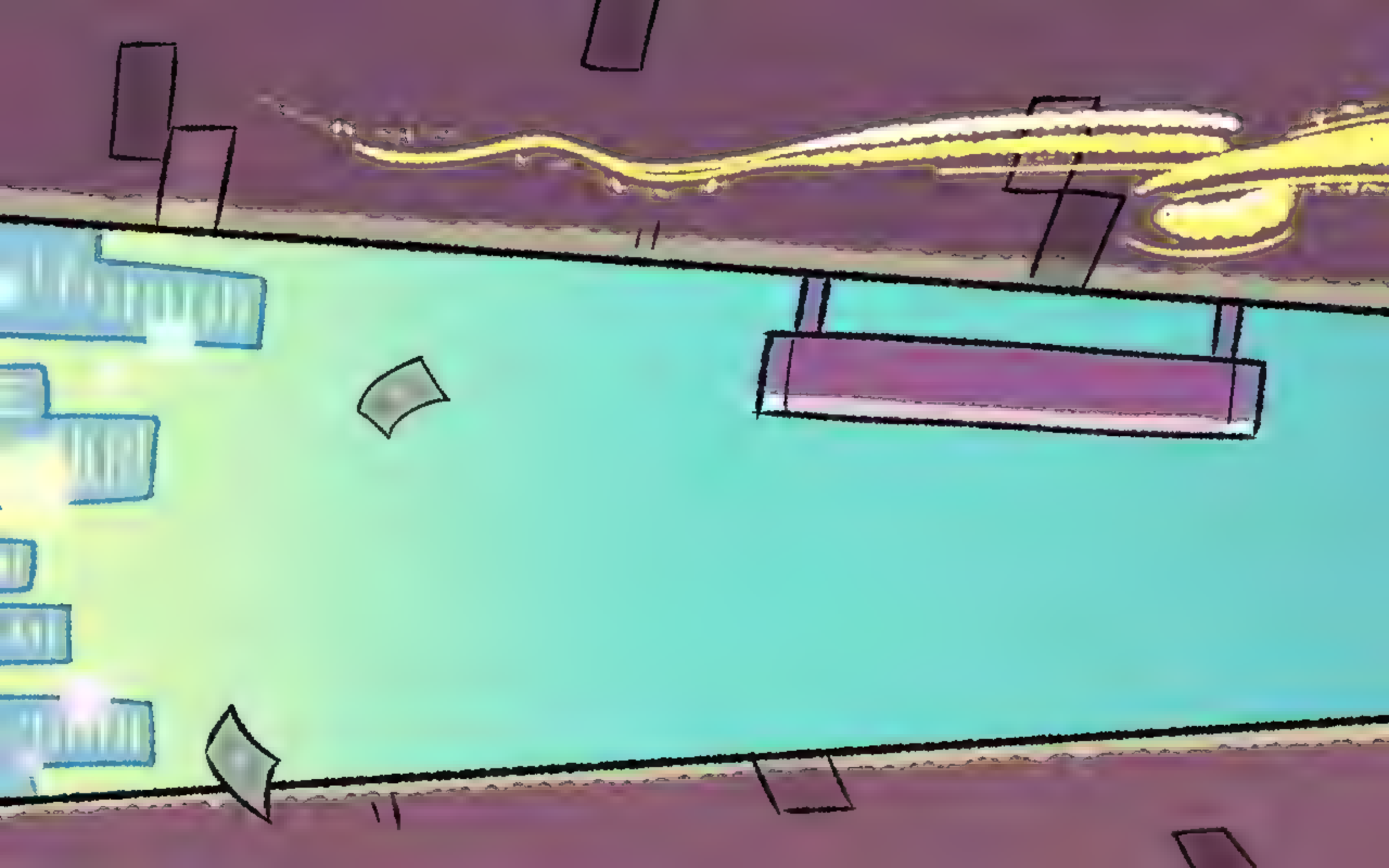

W-WHAT?!
I DIDN'T EXPECT YOU TO ACTUALLY BE THE THIEF...

WHAT A DISAPPOINTMENT, SUPERSONIC GIRL.

BAT-GIRL?!
I-I'M NOT THE THIEF!

I WAS TRYING TO CATCH HER..!
I KNOW.

C'MON, WE HAVE TO STOP THIS.

FREEZE!

B

YOU'RE UNDER ARREST!

...
HE HE
B
...T-THIS IS NOT WHAT IT SEEMS!

YOU GOT THE WRONG PERSON!
THIS IS A MISUNDERSTANDING!

HE HE HE!

WHAT A BUNCH OF LOUSY HEROINES... DO YOU REALLY THINK YOU CAN STOP ME?

YOU SUCK.
IT'S HER!

THAT'S THE REAL CULPRIT!
...

THAT'S RIGHT.

I'M
THE LEGENDARY
THIEF...

GOLD
COMET

AND YOU'RE JUST A LITTLE GIRL...
...SLOW AND CLUMSY.

YOU CAN'T KEEP UP WITH ME.

I'M MUCH FASTER THAN YOU, ADMIT IT!
STOP RIGHT THERE OR I..!

???
ARE YOU LOOKING FOR THIS?

HEWE

W-WHEN DID YOU..?!

H-HOW..?
...

WELL,
I'M OUTTA HERE.

I STILL HAVE A FEW PLACES LEFT TO VISIT TONIGHT.
SAYONARA!

NOTHING ABOUT THAT!

YOU WON'T ESCAPE!

YOU'RE NOT GOING ANYWHERE, GOLD COMET!

IF YOU WANNA FIGHT, YOU'RE IN FOR A REAL PAIN IN THE BUM, GIRL!

KA-POW!

HAHA!
KEEP TRYING!

I CAN'T BELIEVE IT...

NEXT TO HER I FEEL LIKE I'M IN SLOW MOTION..!

HOW ARE WE GOING TO STOP HER?

BUN!
WASSUP!

I KNOW EXACTLY WHAT TO DO!

WHAT ARE YOU WHISPERING ABOUT?

A SECOND-RATE HERO AND HER PET...
YOU'RE JUST NOT AT MY LEVEL!
HA HA HA!

WHO ARE YOU CALLING A PET?!

LET'S DO IT, BUN!
SHOOT ME AS HARD AS YOU CAN!

YAS!
THAT'S WHAT I WANTED TO HEAR!
???

SONIC...

DRAW !!

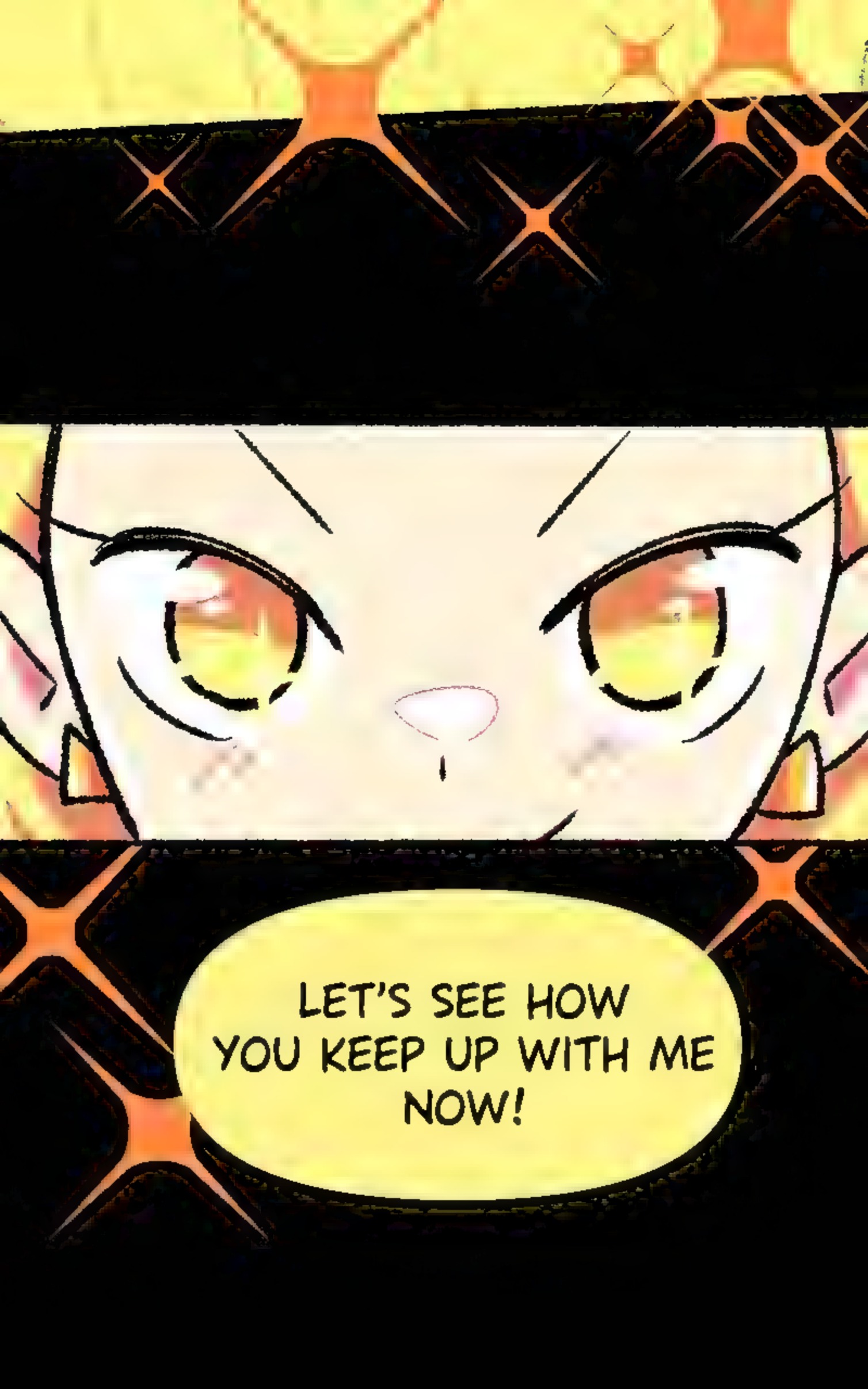
LET'S SEE HOW YOU KEEP UP WITH ME NOW!

HA!
DON'T GET SO COCKY, GIRL!

HYPERSONIC

PUNCH!

I'VE USED UP MOST OF MY ENERGY...
I HAVE TO HOLD ON...

DANG.
THAT WAS INTENSE.

BUT YOU COULDN'T DEFEA--
W-WHAT?!

H-HOW IS THIS POSSIBLE?
THE RING HAS BROKEN..?!

IT CAN'T BE!

I THOUGHT IT WAS INDESTRUCTIBLE...

YOU KNOW WHAT, I'VE HAD ENOUGH OF THIS, I'M OUT.

I'M A THIEF, NOT A FIGHTER.

I TAKE MY LOOT AND GO!

FREEZE!

KYAAAAH!
YOU NEED TO CHILL OUT.

WHAAAT?!
THIS IS RIDICULOUS!
PLAF!

YOU'RE GONNA REGRET THIS!

LET ME GO!!!

WE DID IT!

NOW THE IMPORTANT PART...

HOW DO WE SPLIT IT?
HE HE!

DROP THAT.

RCN
07:30 AM
SUPER THIEF ARRESTED

WE WAKE UP TO GREAT NEWS, THE THIEF RESPONSIBLE OF THE GRAND THEFT OF THE CENTURY HAS BEEN ARRESTED LAST NIGHT.

THE SUPER THIEF IS A YOUNG WOMAN FROM RADIO CITY, WHO CALLS HERSELF GOLD COMET.

APPARENTLY THE SOURCE OF HER SUPER POWERS CAME FROM A FRAGMENT OF THE MYSTERIOUS COMET THAT FELL ON RADIO CITY SOME TIME AGO.

THE LOCAL POLICE REPORTED THAT SUPERSONIC GIRL ALONG WITH AN UNKNOWN HEROINE COLLABORATED IN CAPTURING THE SUPER-THIEF.

ALL THE LOOT STOLEN BY GOLD COMET HAS BEEN RECOVERED AND RETURNED TO THE AUTHORITIES --

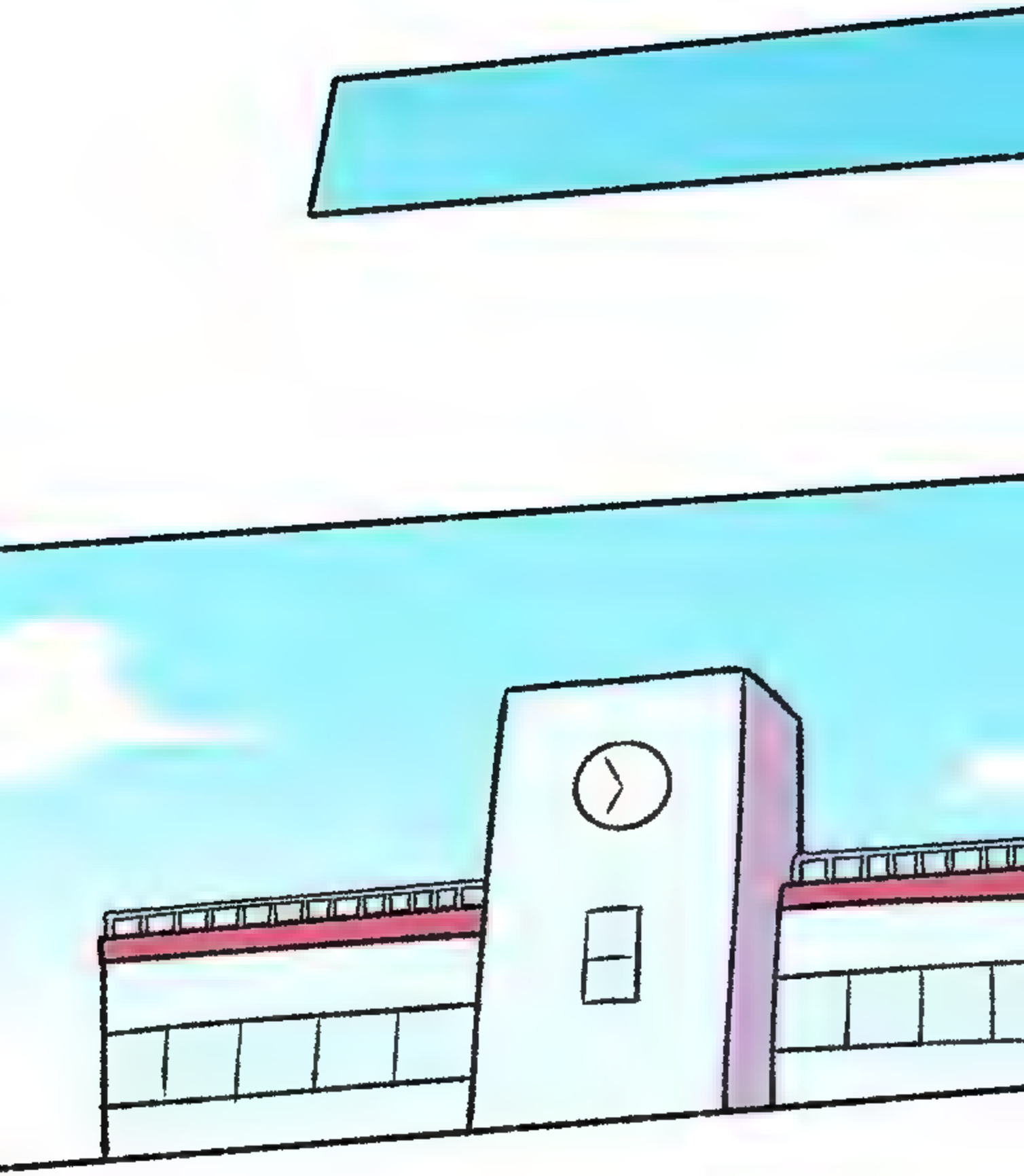

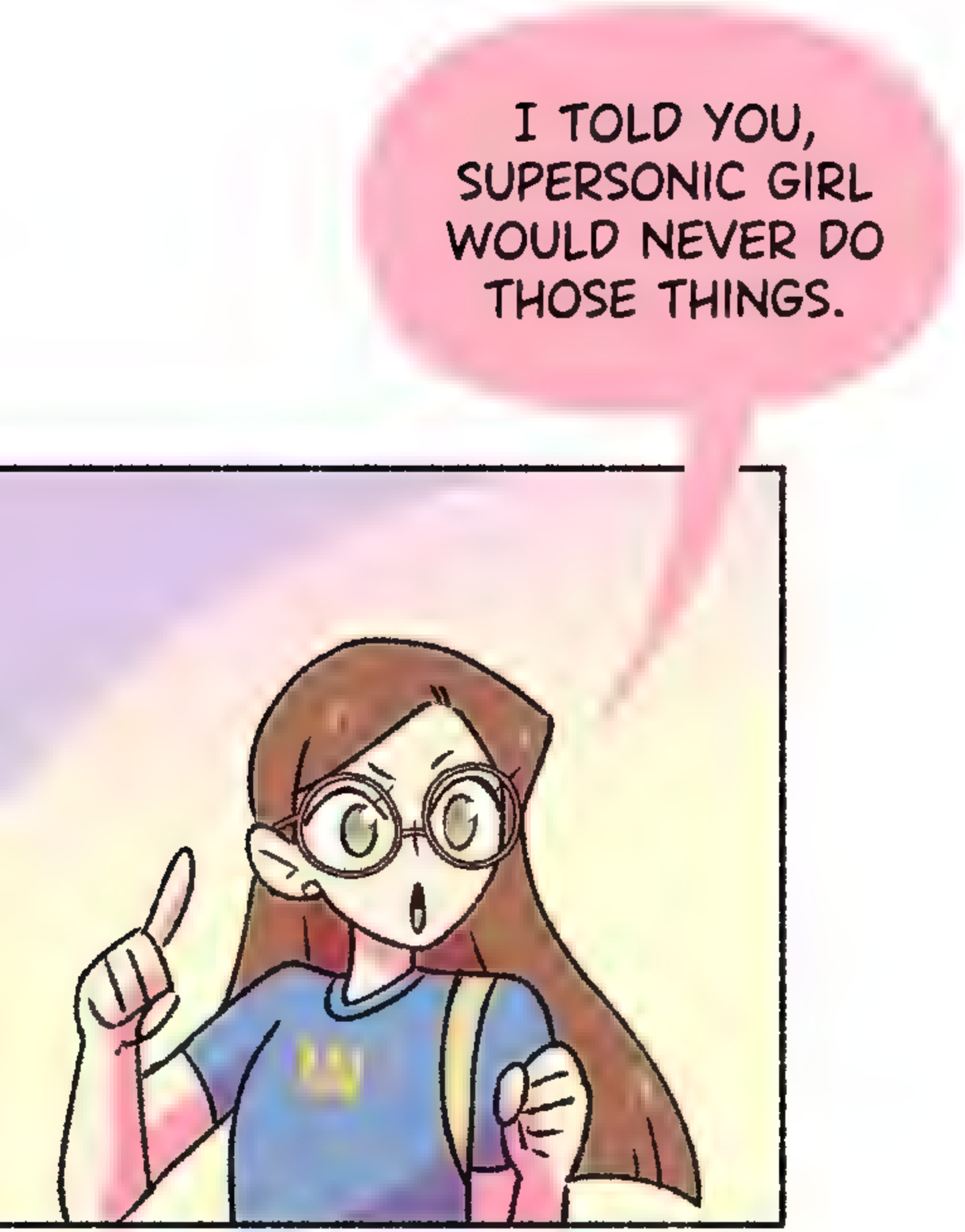
I TOLD YOU, SUPERSONIC GIRL WOULD NEVER DO THOSE THINGS.

SHE'S TOO COOL FOR THAT!

YOU WERE RIGHT.

I DON'T KNOW WHAT I WAS THINKING.

AND DID YOU SEE THAT A NEW HEROINE HAS BEEN MENTIONED?

YEAH, THERE WERE ALREADY SOME RUMORS ABOUT THAT...

BUT NOTHING IS KNOWN ABOUT HER.
WHO COULD IT BE?

WHO KNOWS.

CREATED BY:

SANDRA DIAZ

EDITED BY:

PAUL JUN

GOLD COMET

is a villain created by:

JADE BUBBLES

SOCIAL MEDIA

@sandoradz

@sandoradz

REDBUBBLE.com/people/sandoradz

Ko-fi.com/sandoradz

www.webtoons.com